

C-Part

NOREMBIO

a little abstract place -not easy to find

by Hans-Peter Salentin

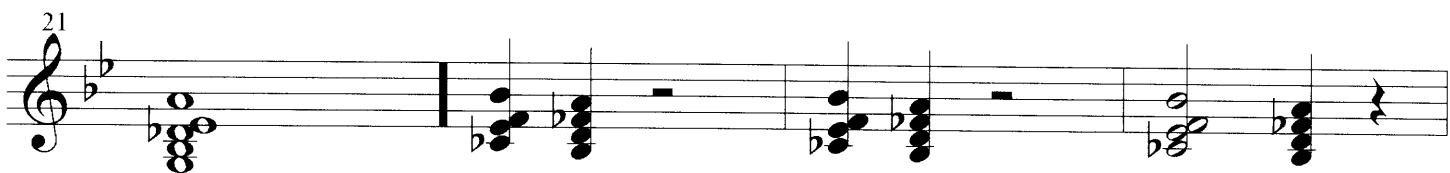
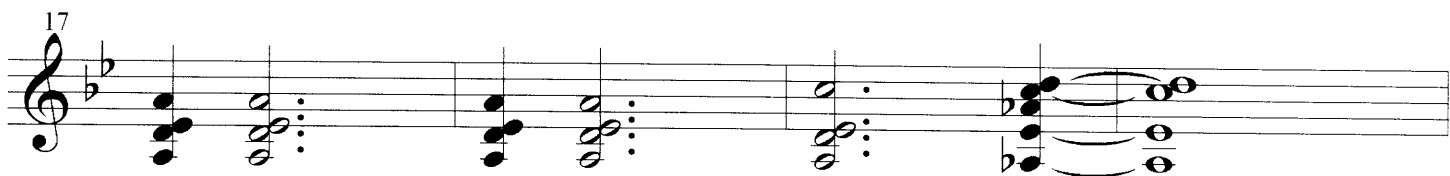
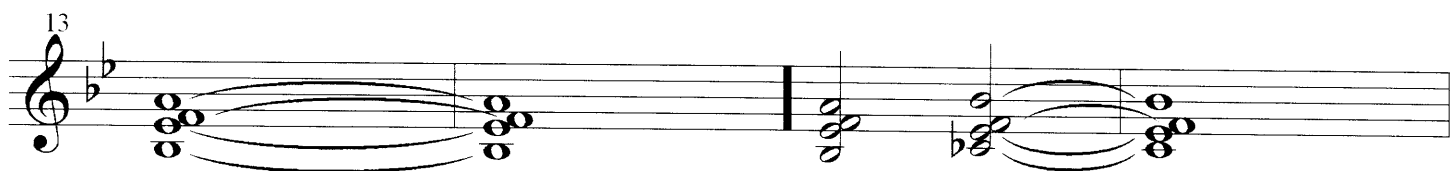

33

37

41

45

49

53

57

61

65

69

73

77

81

85

89

93

C-Part
Solo Changes

NOREMBIO

by Hans-Peter Salentin

Chord changes for the C-Part Solo Changes of NOREMBIO:

Staff 1: $B\flat\Delta 7\flat 5$ $B\flat\Delta 7\flat 5$ $B\Delta 7\flat 5$ $B\Delta 7\flat 5$ $A\flat 7+4$ $E\flat\Delta 7$ $F 7+4$ $F 7+4$

Staff 2: $A\flat 7+4$ $E\flat\Delta 7$ $F 7+4$ $B 7$ $E m$ $A 7$ $F \emptyset$ $B\flat 7+9$

Staff 3: $E\Delta 7$ $E\Delta 7 D\flat 7$ $G\flat m$ $B 7$ $G m$ $C 7$ $A m$ $D 7\flat 9$

Staff 4: $G\Delta 7\sharp 11$ $G\Delta 7\sharp 11$ $B\Delta 7\flat 5$ $B\Delta 7\flat 5$ $B\flat\Delta 7\flat 5$ $B\flat\Delta 7\flat 5$ $B\Delta 7\flat 5$ $B\Delta 7\flat 5$

Staff 5: $B\flat\Delta 7\flat 5$ $B\flat\Delta 7\flat 5$ $B\flat\Delta 7\flat 5$ $B\flat\Delta 7\flat 5$ $E\flat \emptyset$ $A\flat 7+9$ $B\Delta 7\flat 5$ $B\flat\Delta 7\flat 5$

Staff 6: $B\flat\Delta 7\flat 5$ $B\flat\Delta 7\flat 5$ $B\Delta 7\flat 5$ $B\Delta 7\flat 5$ $A\flat 7+4$ $A\flat 7+4$ $F 7+4$ $F 7+4$

Staff 7: $A\flat 7+4$ $A\flat 7+4$ $F 7+4$ $B 7\flat 9$ $E m$ $E m$ $F m$ $B\flat 7 B 7$

Staff 8: $E\Delta 7$ $E\Delta 7 D\flat 7$ $F\sharp \emptyset$ $F\sharp \emptyset$ $G \emptyset$ $G \emptyset$ $D 7+9$ $D 7+9$

Staff 9: $G\Delta 7\sharp 11$ $G\Delta 7\sharp 11$ $B\Delta 7\flat 5$ $B\Delta 7\flat 5$ $B\flat\Delta 7\flat 5$ $B\flat\Delta 7\flat 5$ $B\Delta 7\flat 5$ $B\Delta 7\flat 5$

Staff 10: $B\flat\Delta 7\flat 5$ $B\flat\Delta 7\flat 5$ $B\flat\Delta 7\flat 5$ $B\flat\Delta 7\flat 5$

Trompete 1

NOREMBIO

a little abstract place -not easy to find

by Hans-Peter Salentin

1

5

9

13

17

21

25

29

33

37

41

45

49

53

57

61

65

69

73

77

81

85

89

93

Trompete 2

NOREMBIO

a little abstract place -not easy to find

by Hans-Peter Salentin

1

5

9

13

17

21

25

29

33

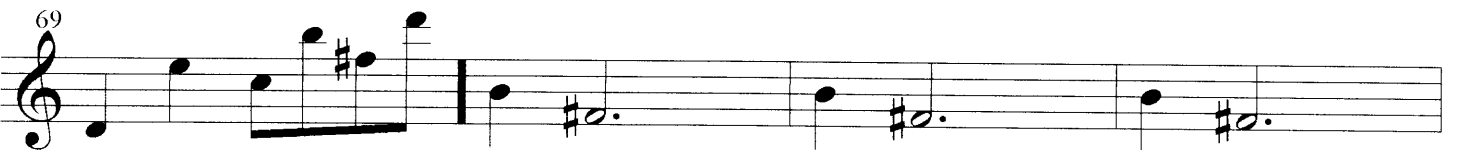
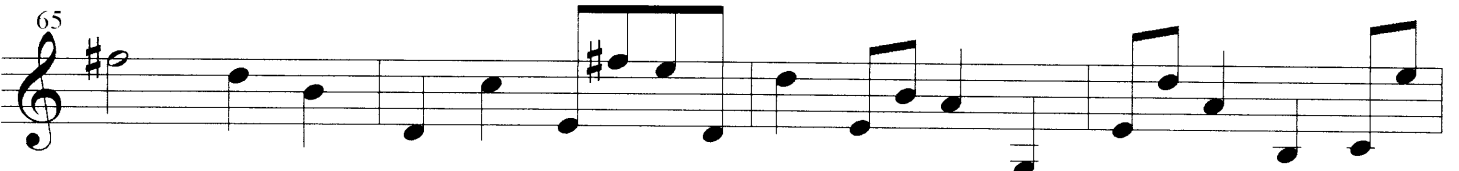
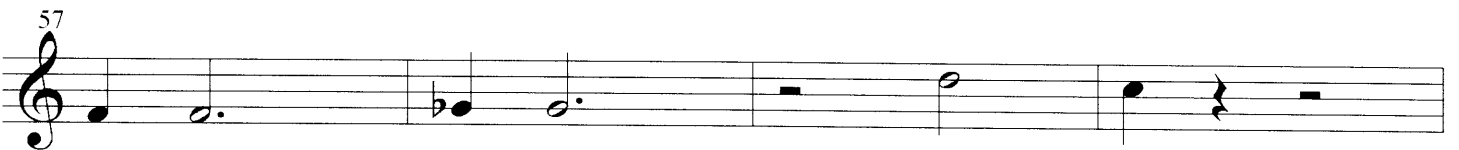
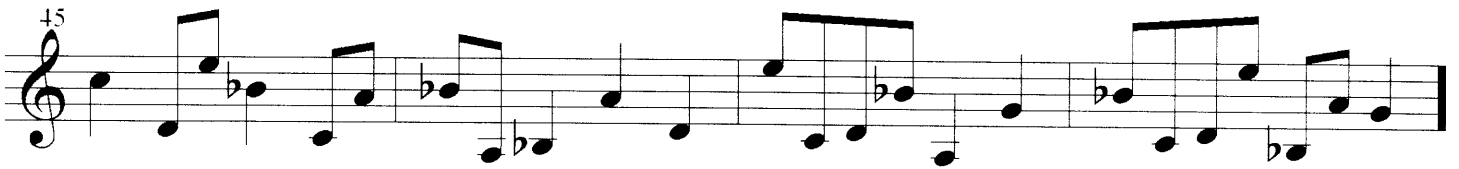

Trumpet 3

NOREMBIO

a little abstract place -not easy to find

by Hans-Peter Salentin

1

5

9

13

17

21

25

29

33

37

41

45

49

53

57

61

65

69

73

77

81

85

89

93

Trumpet 4

NOREMBIO

by Hans-Peter Salentin

a little abstract place -not easy to find

1

5

9

13

17

21

25

29

33

73

77

81

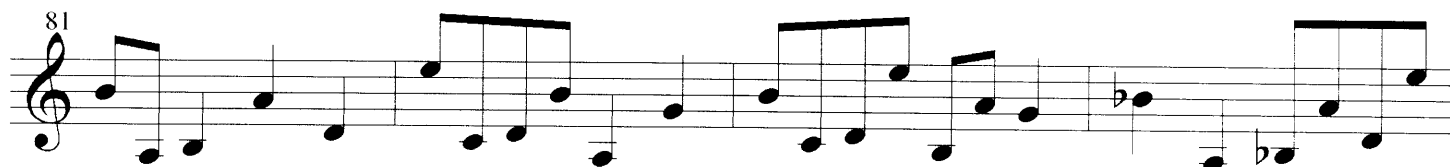

85

89

93

Bb-Part
Solo Changes

NOREMBIO

by Hans-Peter Salentin

1 CΔ7b5 CΔ7b5 DbΔ7b5 DbΔ7b5 Bb7+4 FΔ7 G7+4 G7+4

9 Bb7+4 FΔ7 G7+4 C#7 F#m B7 G∅ C7+9

17 F#Δ7 F#Δ7 Eb7 Abm Db7 Am D7 Bm E7b9

25 AΔ7#11 AΔ7#11 DbΔ7b5 DbΔ7b5 CΔ7b5 CΔ7b5 DbΔ7b5 DbΔ7b5

33 CΔ7b5 CΔ7b5 CΔ7b5 CΔ7b5 F∅ Bb7+9 DbΔ7b5 CΔ7b5

41 CΔ7b5 CΔ7b5 DbΔ7b5 DbΔ7b5 Bb7+4 Bb7+4 G7+4 G7+4

49 Bb7+4 Bb7+4 G7+4 C#7b9 F#m F#m Gm C7 C#7

57 F#Δ7 F#Δ7 Eb7 G#∅ G#∅ A∅ A∅ E7+9 E7+9

65 AΔ7#11 AΔ7#11 DbΔ7b5 DbΔ7b5 CΔ7b5 CΔ7b5 DbΔ7b5 DbΔ7b5

73 CΔ7b5 CΔ7b5 CΔ7b5 CΔ7b5